

Legend:

- Norfolk Boreas red line boundary
- Designated site study area
- Norfolk Boreas Onshore Project Infrastructure (Scenario 1 & 2)**
 - Landfall zone
 - Landfall compound zone
 - Indicative landfall compound
 - Onshore cable route
 - Construction access
 - Operational access
- Norfolk Boreas Onshore Project Infrastructure (Scenario 2)**
 - Mobilisation zone
 - Indicative mobilisation area compound
- Statutory designations**
 - Site of Special Scientific Interest (SSSI)¹
 - National Park¹
 - Ancient Woodlands¹

¹ Natural England, 2019.

Project:	Report:
Norfolk Boreas	Environmental Statement

Title:
Statutory designated sites (Map 1 of 9)

Figure: 22.2a	Drawing No: PB5640-006-022-002a				
Revision:	Date:	Drawn:	Checked:	Size:	Scale:
02	20/02/2019	JT	CD	A3	1:25,000
01	11/02/2019	JT	CD	A3	1:25,000

Co-ordinate system: British National Grid EPSG: 27700

VATTENFALL

Royal HaskoningDHV
Enhancing Society Together

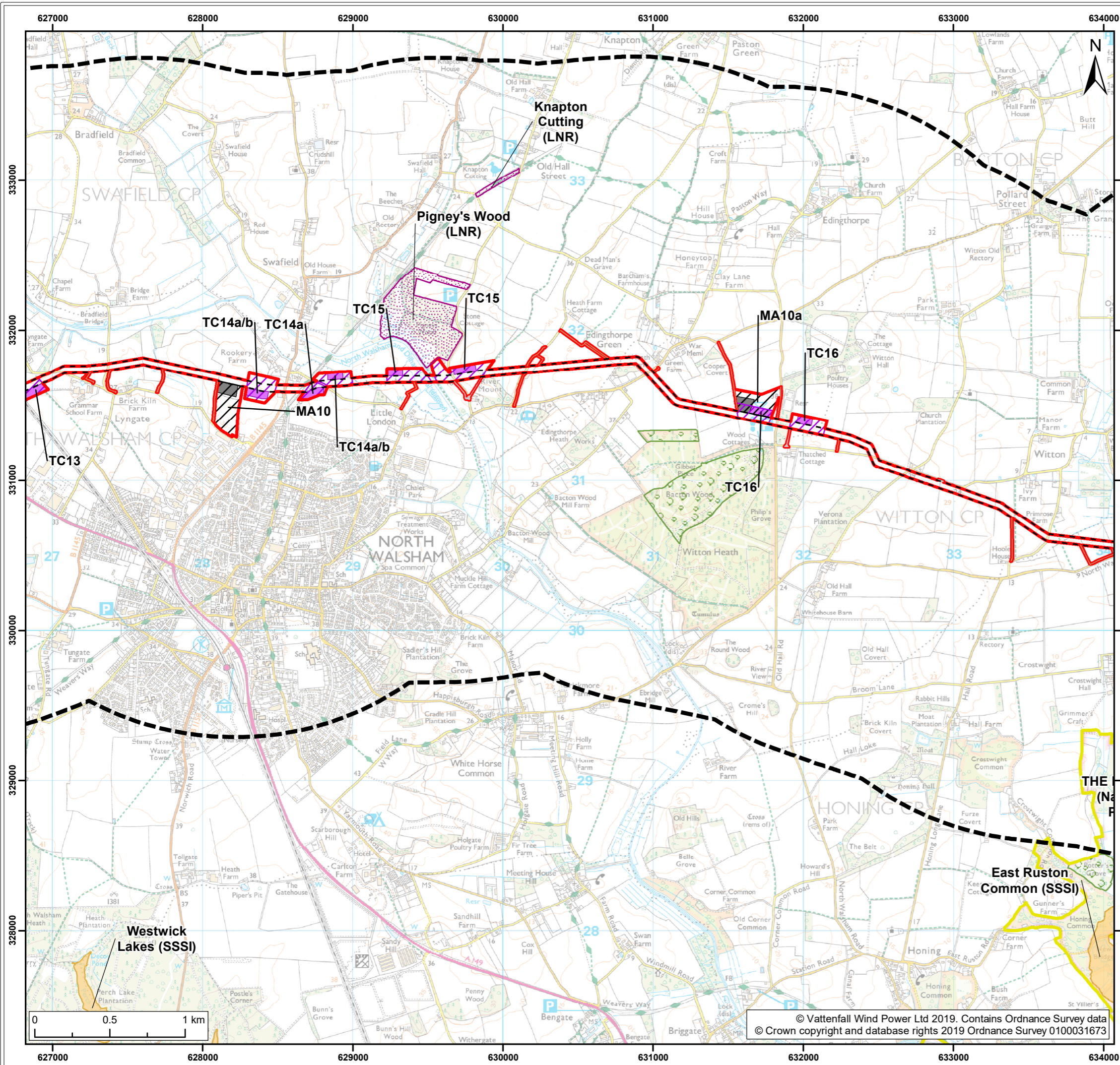

- Legend:**
- Norfolk Boreas red line boundary
 - Designated site study area
 - Norfolk Boreas Onshore Project Infrastructure (Scenario 1 & 2)**
 - Onshore cable route
 - Construction access
 - Operational access
 - Norfolk Boreas Onshore Project Infrastructure (Scenario 2)**
 - Trenchless crossing zone (e.g. HDD)
 - Indicative trenchless crossing compound
 - Mobilisation zone
 - Indicative mobilisation area compound
 - Statutory designations**
 - Site of Special Scientific Interest (SSSI)¹
 - Local Nature Reserve (LNR)¹
 - National Park¹
 - Ancient Woodlands¹
- ¹ Natural England, 2019.

Project:	Report:
Norfolk Boreas	Environmental Statement

Title: Statutory designated sites (Map 2 of 9)

Figure: 22.2a	Drawing No: PB5640-006-022-002a				
Revision:	Date:	Drawn:	Checked:	Size:	Scale:
02	20/02/2019	JT	CD	A3	1:25,000
01	11/02/2019	JT	CD	A3	1:25,000

Co-ordinate system: British National Grid EPSG: 27700

VATTENFALL **Royal HaskoningDHV**
Enhancing Society Together

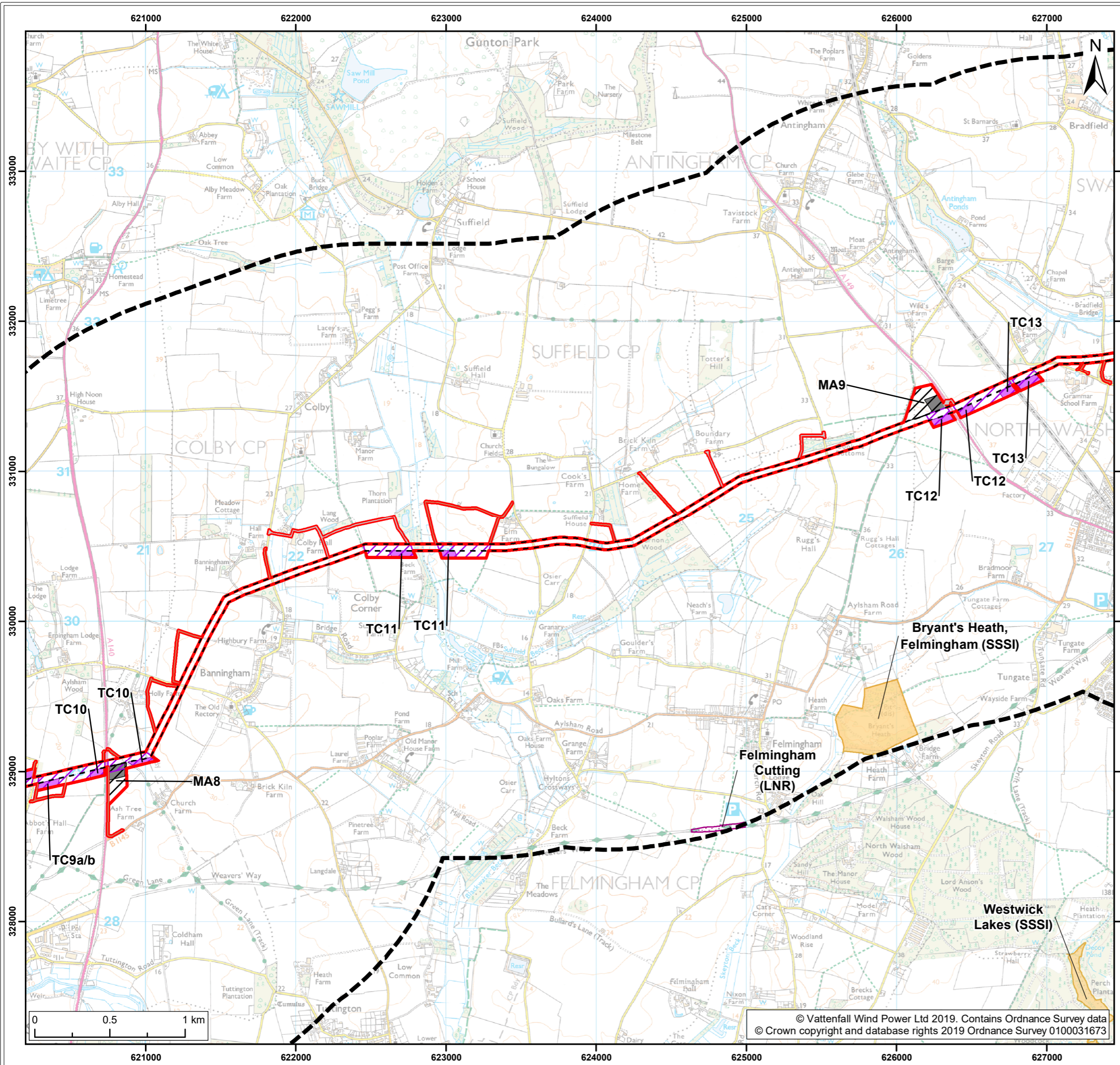

- Legend:**
- Norfolk Boreas red line boundary
 - Designated site study area
 - Norfolk Boreas Onshore Project Infrastructure (Scenario 1 & 2)**
 - Onshore cable route
 - Construction access
 - Operational access
 - Norfolk Boreas Onshore Project Infrastructure (Scenario 2)**
 - Trenchless crossing zone (e.g. HDD)
 - Indicative trenchless crossing compound
 - Mobilisation zone
 - Indicative mobilisation area compound
 - Statutory designations**
 - Site of Special Scientific Interest (SSSI)¹
 - Local Nature Reserve (LNR)¹

¹ Natural England, 2019.

Project:	Report:
Norfolk Boreas	Environmental Statement

Title:
Statutory designated sites (Map 3 of 9)

Figure: 22.2a	Drawing No: PB5640-006-022-002a				
Revision:	Date:	Drawn:	Checked:	Size:	Scale:
02	20/02/2019	JT	CD	A3	1:25,000
01	11/02/2019	JT	CD	A3	1:25,000

Co-ordinate system: British National Grid EPSG: 27700

VATTENFALL

Royal HaskoningDHV
Enhancing Society Together

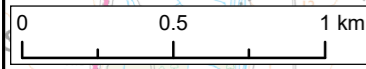

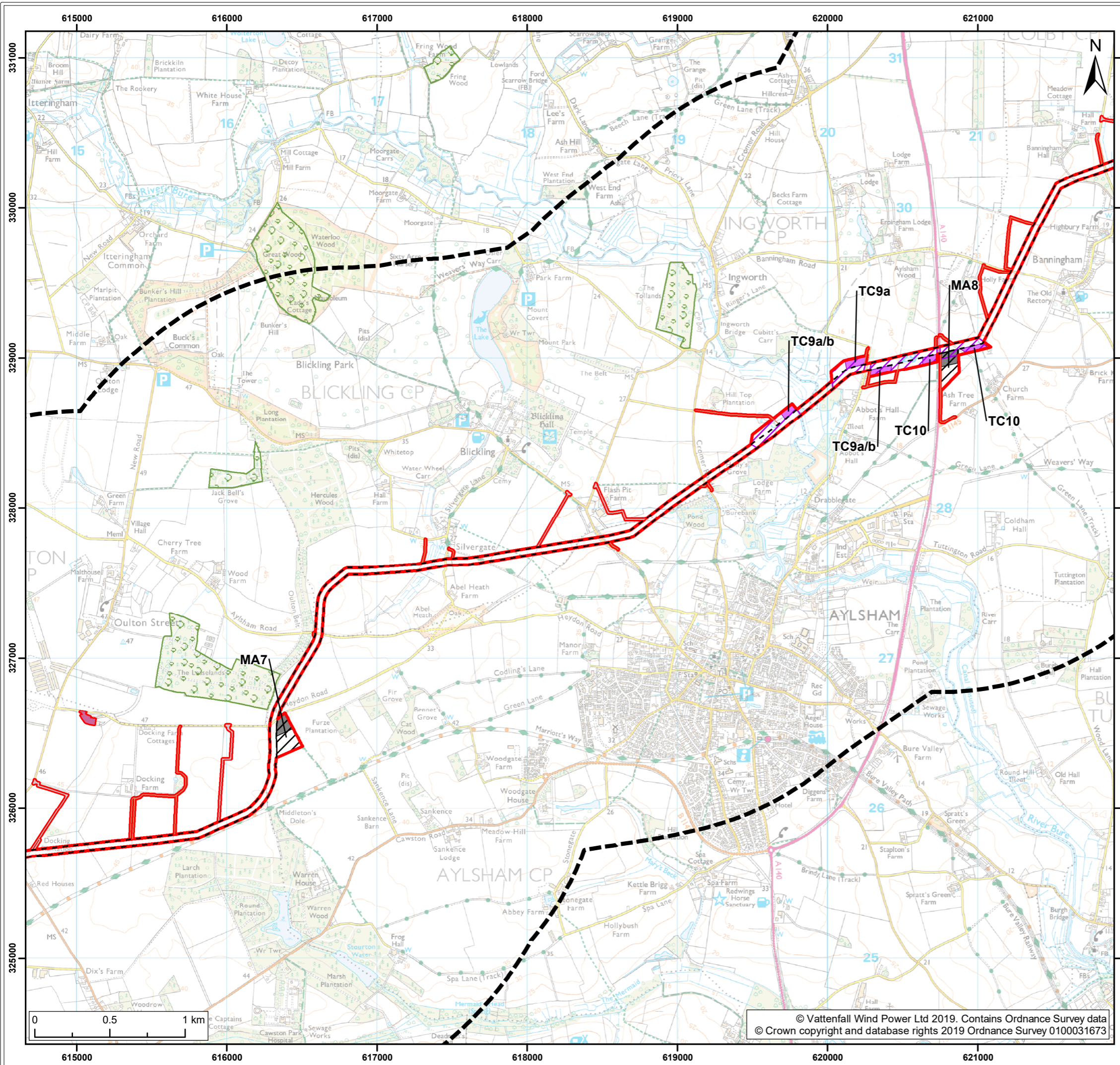

- Legend:
- Norfolk Boreas red line boundary
 - Designated site study area
 - Norfolk Boreas Onshore Project Infrastructure (Scenario 1 & 2)**
 - Onshore cable route
 - Cable logistics area
 - Construction access
 - Operational access
 - Norfolk Boreas Onshore Project Infrastructure (Scenario 2)**
 - Trenchless crossing zone (e.g. HDD)
 - Indicative trenchless crossing compound
 - Mobilisation zone
 - Indicative mobilisation area compound
 - Ancient Woodlands¹

¹ Natural England, 2019.

Project: Norfolk Boreas	Report: Environmental Statement
----------------------------	------------------------------------

Title:
Statutory designated sites (Map 4 of 9)

Figure: 22.2a		Drawing No: PB5640-006-022-002a			
Revision:	Date:	Drawn:	Checked:	Size:	Scale:
02	20/02/2019	JT	CD	A3	1:25,000
01	11/02/2019	JT	CD	A3	1:25,000

Co-ordinate system: British National Grid EPSG: 27700

VATTENFALL

Royal HaskoningDHV
Enhancing Society Together

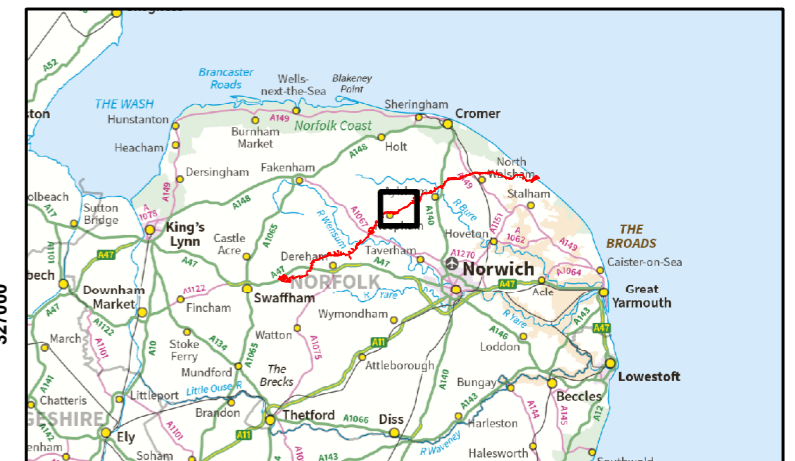
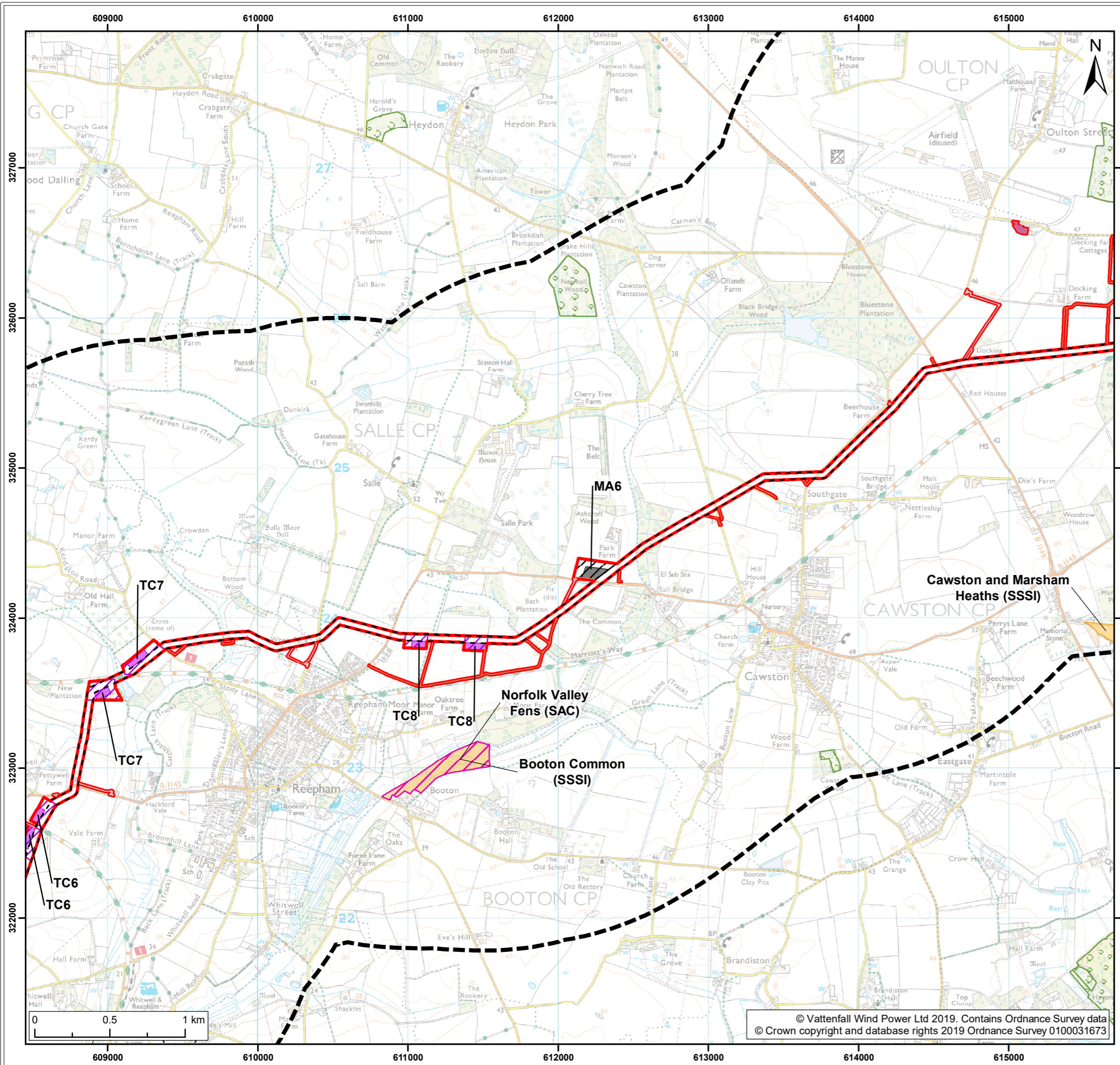

- Legend:**
- Norfolk Boreas red line boundary
 - Designated site study area
 - Norfolk Boreas Onshore Project Infrastructure (Scenario 1 & 2)**
 - Onshore cable route
 - Cable logistics area
 - Construction access
 - Operational access
 - Norfolk Boreas Onshore Project Infrastructure (Scenario 2)**
 - Trenchless crossing zone (e.g. HDD)
 - Indicative trenchless crossing compound
 - Mobilisation zone
 - Indicative mobilisation area compound
 - Statutory designations**
 - Site of Special Scientific Interest (SSSI)¹
 - Special Area of Conservation (SAC)¹
 - Ancient Woodlands¹

¹ Natural England, 2019.

Project: Norfolk Boreas	Report: Environmental Statement
----------------------------	------------------------------------

Title: Statutory designated sites (Map 5 of 9)
--

Figure: 22.2a Drawing No: PB5640-006-022-002a

Revision:	Date:	Drawn:	Checked:	Size:	Scale:
02	20/02/2019	JT	CD	A3	1:25,000
01	11/02/2019	JT	CD	A3	1:25,000

Co-ordinate system: British National Grid EPSG: 27700

VATTENFALL

Royal HaskoningDHV
Enhancing Society Together

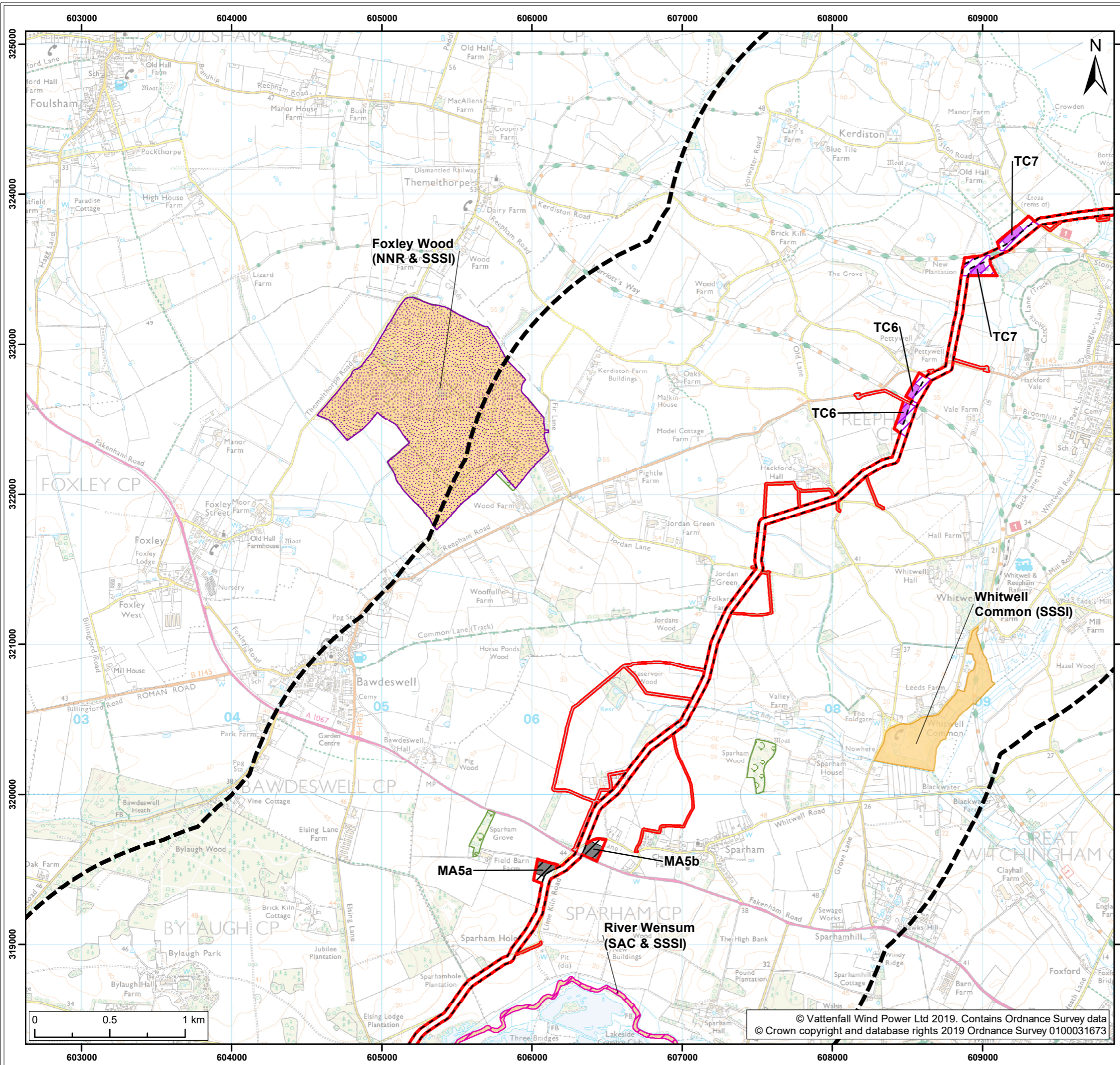

Legend:

- Norfolk Boreas red line boundary
- Designated site study area
- Norfolk Boreas Onshore Project Infrastructure (Scenario 1 & 2)**
 - Onshore cable route
 - Construction access
 - Operational access
- Norfolk Boreas Onshore Project Infrastructure (Scenario 2)**
 - Trenchless crossing zone (e.g. HDD)
 - Indicative trenchless crossing compound
 - Mobilisation zone
 - Indicative mobilisation area compound
- Statutory designations**
 - Site of Special Scientific Interest (SSSI)¹
 - Special Area of Conservation (SAC)¹
 - National Nature Reserve (NNR)¹
 - Ancient Woodlands¹

¹ Natural England, 2019.

Project:	Report:
Norfolk Boreas	Environmental Statement

Title:
Statutory designated sites (Map 6 of 9)

Figure: 22.2a	Drawing No: PB5640-006-022-002a				
Revision:	Date:	Drawn:	Checked:	Size:	Scale:
02	20/02/2019	JT	CD	A3	1:25,000
01	11/02/2019	JT	CD	A3	1:25,000

Co-ordinate system: British National Grid EPSG: 27700

VATTENFALL

Royal HaskoningDHV
Enhancing Society Together

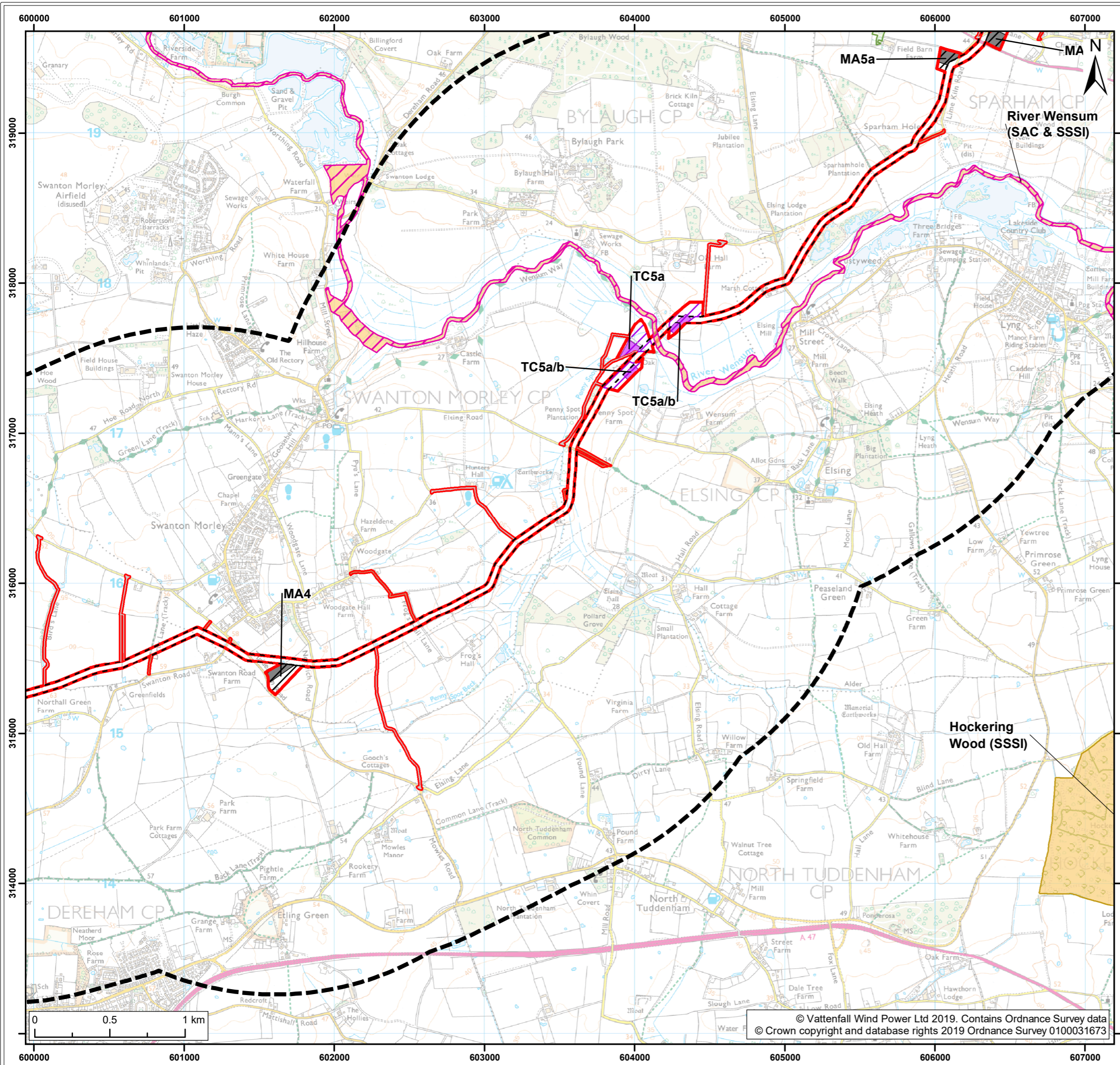

- Legend:**
- Norfolk Boreas red line boundary
 - Designated site study area
 - Norfolk Boreas Onshore Project Infrastructure (Scenario 1 & 2)**
 - Onshore cable route
 - Construction access
 - Operational access
 - Norfolk Boreas Onshore Project Infrastructure (Scenario 2)**
 - Trenchless crossing zone (e.g. HDD)
 - Indicative trenchless crossing compound
 - Mobilisation zone
 - Indicative mobilisation area compound
 - Statutory designations**
 - Site of Special Scientific Interest (SSSI)¹
 - Special Area of Conservation (SAC)¹
 - Ancient Woodlands¹

¹ Natural England, 2019.

Project:	Report:
Norfolk Boreas	Environmental Statement

Title:
Statutory designated sites (Map 7 of 9)

Figure: 22.2a	Drawing No: PB5640-006-022-002a				
Revision:	Date:	Drawn:	Checked:	Size:	Scale:
02	20/02/2019	JT	CD	A3	1:25,000
01	11/02/2019	JT	CD	A3	1:25,000

Co-ordinate system: British National Grid EPSG: 27700

VATTENFALL

Royal HaskoningDHV
Enhancing Society Together

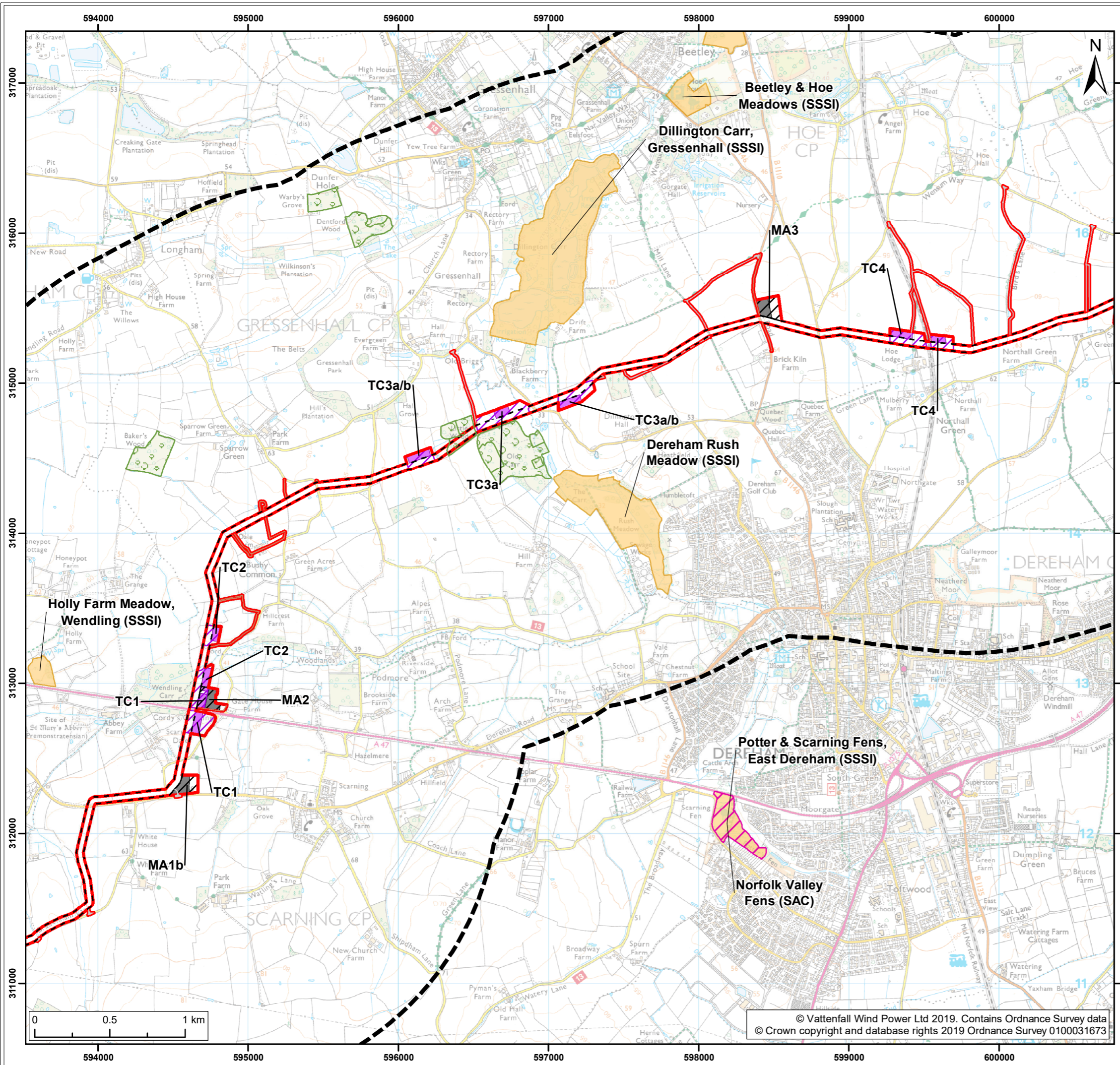

- Legend:**
- Norfolk Boreas red line boundary
 - Designated site study area
 - Norfolk Boreas Onshore Project Infrastructure (Scenario 1 & 2)**
 - Onshore cable route
 - Construction access
 - Operational access
 - Norfolk Boreas Onshore Project Infrastructure (Scenario 2)**
 - Trenchless crossing zone (e.g. HDD)
 - Indicative trenchless crossing compound
 - Mobilisation zone
 - Indicative mobilisation area compound
 - Statutory designations**
 - Site of Special Scientific Interest (SSSI)¹
 - Special Area of Conservation (SAC)¹
 - Ancient Woodlands¹

¹ Natural England, 2019.

Project: Norfolk Boreas	Report: Environmental Statement
----------------------------	------------------------------------

Title:
Statutory designated sites (Map 8 of 9)

Figure: 22.2a		Drawing No: PB5640-006-022-002a			
Revision:	Date:	Drawn:	Checked:	Size:	Scale:
02	20/02/2019	JT	CD	A3	1:25,000
01	11/02/2019	JT	CD	A3	1:25,000

Co-ordinate system: British National Grid EPSG: 27700



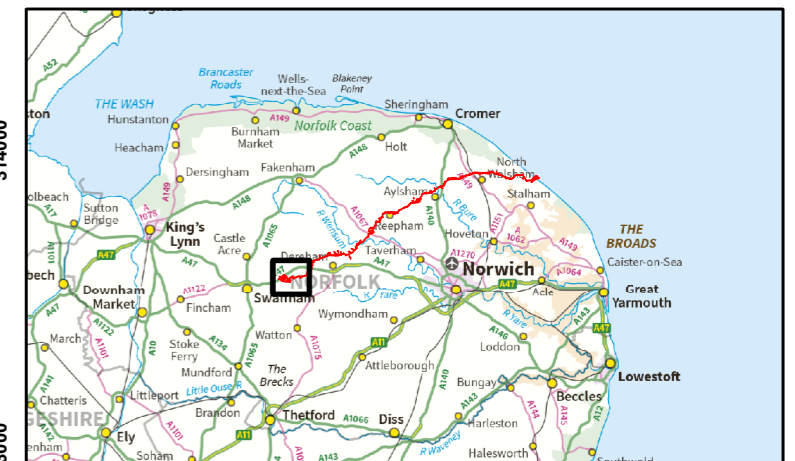
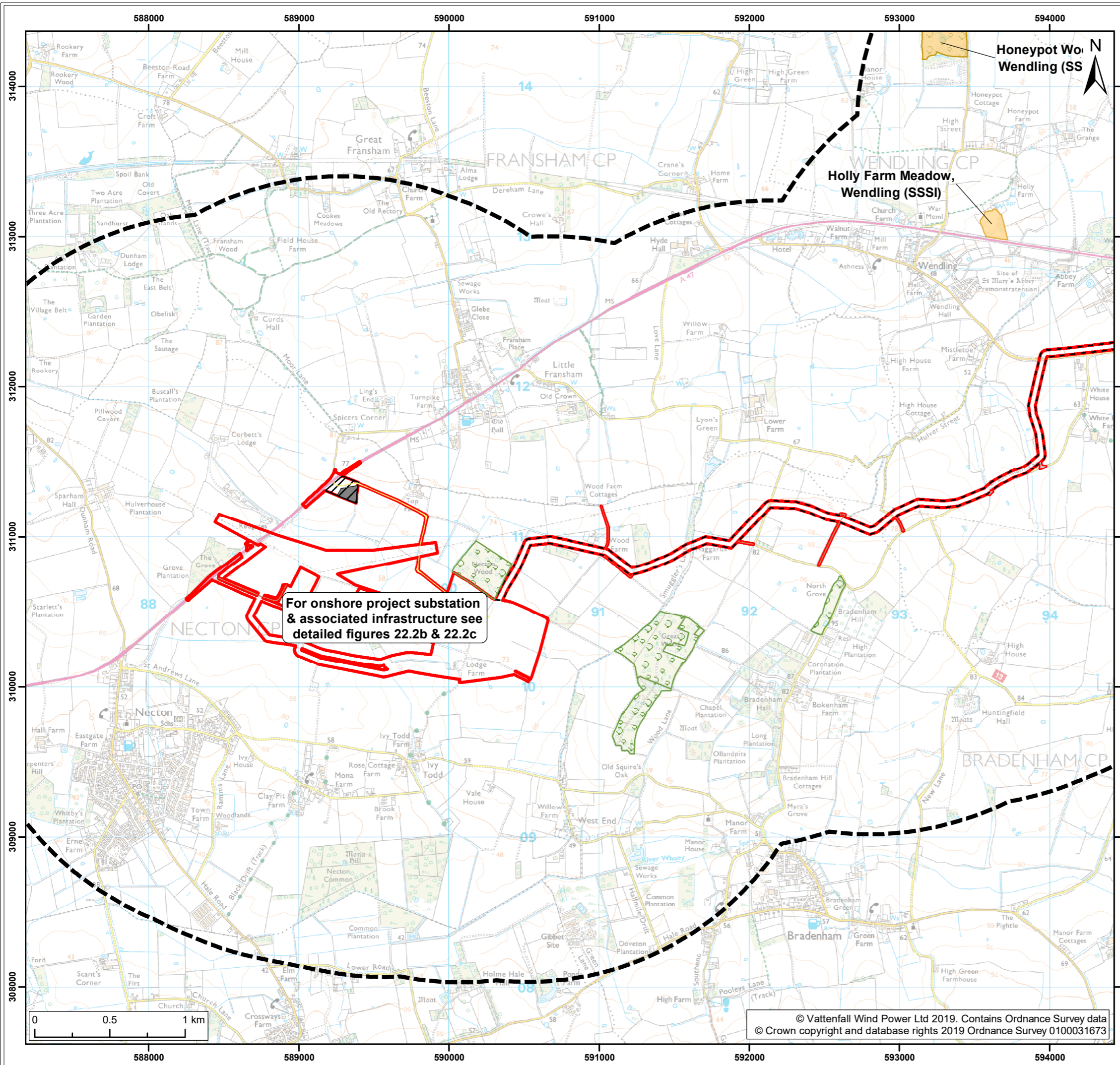

- Legend:**
- Norfolk Boreas red line boundary
 - Designated site study area
 - Norfolk Boreas Onshore Project Infrastructure (Scenario 1 & 2)**
 - Onshore cable route
 - Mobilisation zone
 - Indicative mobilisation area compound
 - Construction access
 - Operational access
 - Permanent access
 - Statutory designations**
 - Site of Special Scientific Interest (SSSI)¹
 - Ancient Woodlands¹

¹ Natural England, 2019.

Project: Norfolk Boreas	Report: Environmental Statement
-----------------------------------	---

Title:
Statutory designated sites (Map 9 of 9)

Figure: 22.2a		Drawing No: PB5640-006-022-002a			
Revision:	Date:	Drawn:	Checked:	Size:	Scale:
02	20/02/2019	JT	CD	A3	1:25,000
01	11/02/2019	JT	CD	A3	1:25,000

Co-ordinate system: British National Grid EPSG: 27700

VATTENFALL

Royal HaskoningDHV
Enhancing Society Together

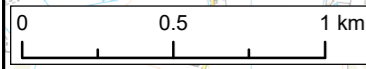

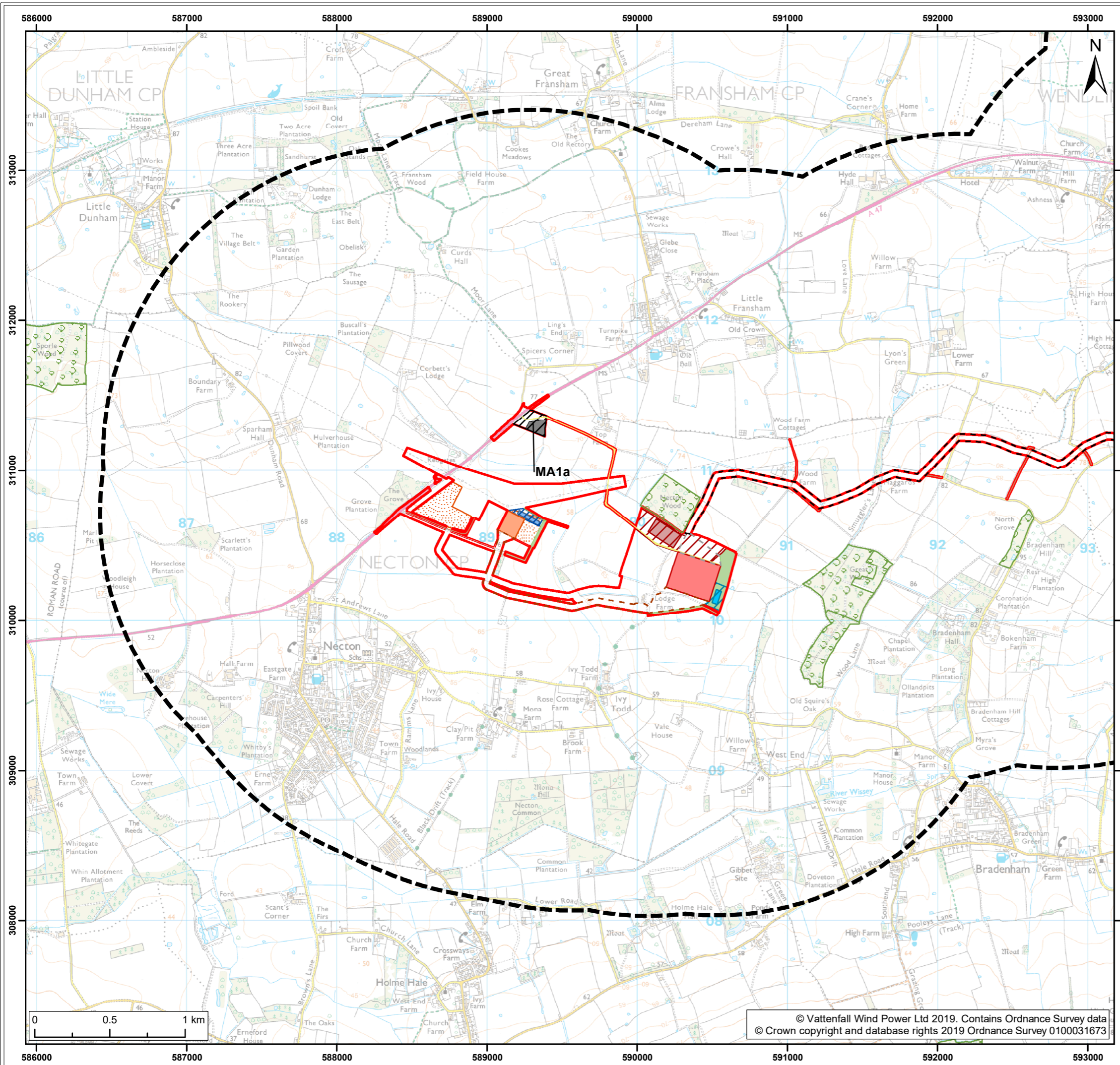

Legend:

- Norfolk Boreas red line boundary
- Designated site study area
- Onshore cable route
- Cable route entry to substation
- Onshore 400kV cable route
- Mobilisation zone
- Indicative mobilisation area compound
- Construction access
- Operational access
- Permanent access
- Onshore project substation
- Onshore project substation temporary construction compound zone
- Indicative onshore project substation temporary construction compound
- Attenuation pond zone
- Indicative attenuation pond
- Indicative mitigation planting
- National Grid substation extension
- National Grid temporary works
- National Grid attenuation pond location search area
- Indicative National Grid attenuation pond
- Statutory designations**
- Ancient Woodlands¹

¹ Natural England, 2019.

Project: Norfolk Boreas	Report: Environmental Statement
----------------------------	------------------------------------

Title: Statutory designated sites

Figure: 22.2b	Drawing No: PB5640-006-022-002b				
Revision: 02	Date: 20/02/2019	Drawn: JT	Checked: CD	Size: A3	Scale: 1:25,000
Revision: 01	Date: 11/02/2019	Drawn: JT	Checked: CD	Size: A3	Scale: 1:25,000

Co-ordinate system: British National Grid EPSG: 27700

VATTENFALL

Royal HaskoningDHV
Enhancing Society Together

© Vattenfall Wind Power Ltd 2019. Contains Ordnance Survey data
© Crown copyright and database rights 2019 Ordnance Survey 0100031673

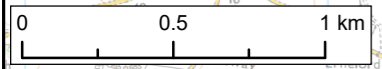

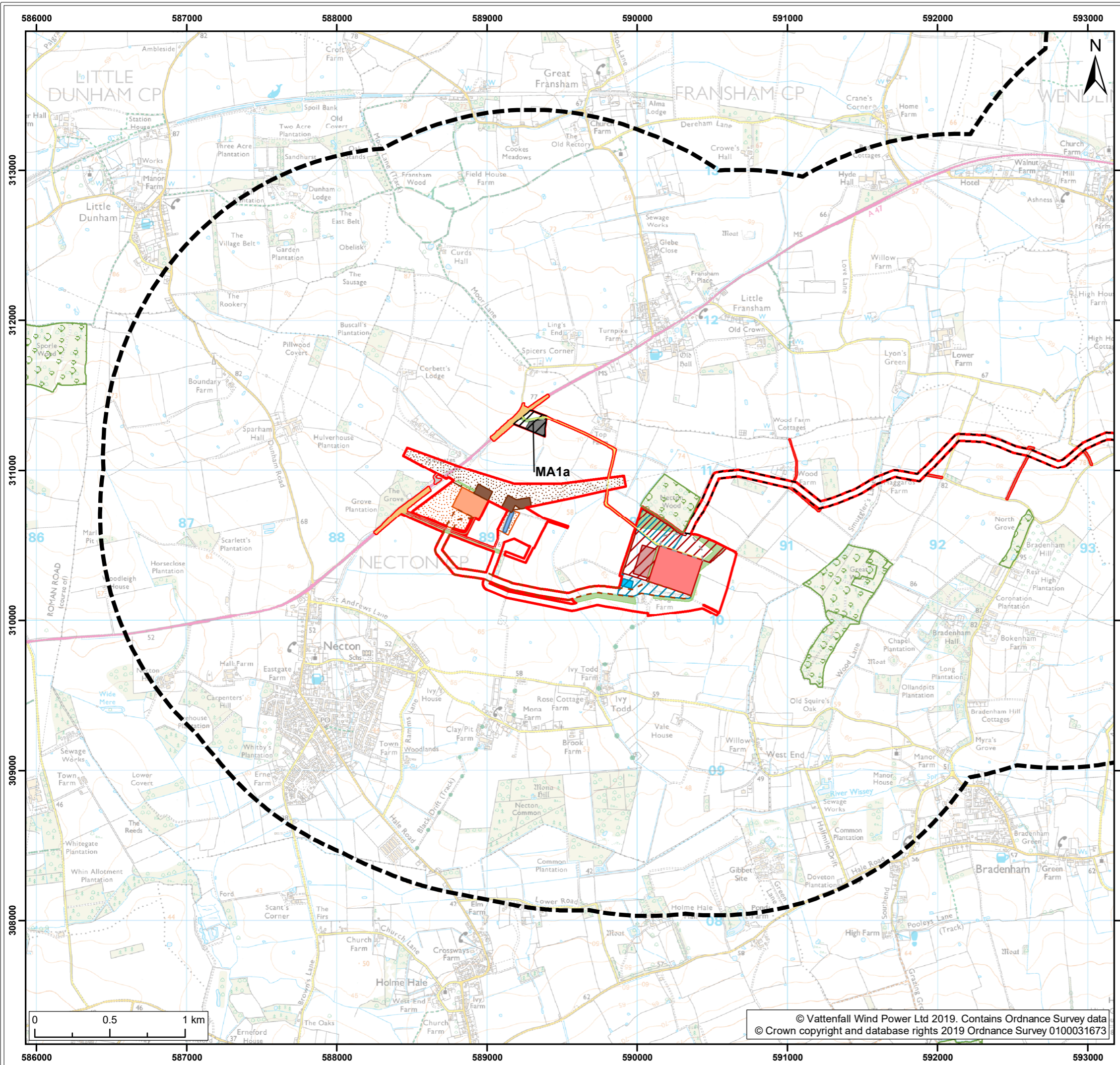

Legend:

- Norfolk Boreas red line boundary
- Designated site study area
- Norfolk Boreas Onshore Project Infrastructure (Scenario 2)**
- Onshore cable route
- Cable route entry to substation
- Onshore 400kV cable route
- Mobilisation zone
- Indicative mobilisation area compound
- Highways temporary works area
- Construction access
- Operational access
- Permanent access
- Onshore project substation
- Onshore project substation temporary construction compound zone
- Indicative onshore project substation temporary construction compound
- Attenuation pond zone
- Indicative attenuation pond
- Indicative mitigation planting
- National Grid substation extension
- National Grid new / replacement OHL tower search area
- National Grid temporary works
- Overhead line temporary works
- National Grid attenuation pond
- Statutory designations**
- Ancient Woodlands¹

¹ Natural England, 2019.

Project:	Report:
Norfolk Boreas	Environmental Statement

Title:
Statutory designated sites

Figure: 22.2c	Drawing No: PB5640-006-022-002c				
Revision:	Date:	Drawn:	Checked:	Size:	Scale:
02	20/02/2019	JT	CD	A3	1:25,000
01	11/02/2019	JT	CD	A3	1:25,000

Co-ordinate system: British National Grid EPSG: 27700

VATTENFALL

Royal HaskoningDHV
Enhancing Society Together